



Holmwood Drive, Redditch

Offers in Excess of £220,000

Features:

- Extended Three Bedroom Semi Detached
- Kitchen/Diner/Family Room
- Conservatory
- Three Double Bedrooms
- Family Bathroom with separate Toilet
- Utility
- Downstairs WC
- Large Rear Garden

Description:

This well presented three double bedroom extended semi-detached property enjoys a convenient and secluded location within this popular residential area, being set within close proximity to the town centre facilities.

The property provides flexible accommodation which briefly comprises: Entrance hall, cloakroom, lounge, conservatory, kitchen/dining room, utility room, three double bedrooms, family bathroom, separate w.c., substantial rear garden and a garage with further private driveway parking.

***** MORE PHOTOS COMING SOON *****

*****VIEWING HIGHLY RECOMMENDED TO AVOID DISAPPOINTMENT *****



Details:

Entrance Porch

Open Plan Lounge

17' 3" x 16' 6" (5.25m x 5.03m)

Kitchen Area

11' 3" x 7' 11" (3.43m x 2.41m)

Dining/Breakfast Area

18' 5" x 9' 0" (5.61m x 2.74m)

Conservatory

9' 4" x 9' 2" (2.84m x 2.79m)

Utility room

20' 0" x 7' 2" (6.09m x 2.18m)

Ground Floor WC

Stairs rise to landing

Bedroom 1

11' 1" x 10' 6" (3.38m x 3.20m)

Bedroom 2

11' 1" x 10' 3" (3.38m x 3.12m)

Bedroom 3

15' 1" x 7' 2" (4.59m x 2.18m)

EPC Rating:

Council Tax Band: (tbc by solicitors).

Tenure: (tbc by solicitors).

For more information or to arrange a viewing, please call us on 01527 406956.



How can we help you?

Need a mortgage?

We recommend Morgan Financial Solutions. They will search the market for you to ensure you get the right lender and mortgage deal. They typically achieve mortgage offers much more quickly than if you were dealing with lenders directly. The initial appointment is free and without obligation. Call us on 01527 406956, or visit their website for more information: www.morgants.co.uk

Property to sell?

If you need to sell a property in order to buy, you ideally need to be on the market at least (and preferably Sold STC) before viewing, otherwise you may lose out to other buyers when the right property comes along. In these circumstances we can get your property 'live' quickly. Just book a free valuation and we will visit your property and discuss your needs.

Need a solicitor?

A good solicitor can save you literally weeks of time in the buying/selling process, reducing the stress levels of all involved. We will instruct a reputable firm that is competitive on cost and very reliable. Just ask for a quote.

Need a removal company and storage?

A professional removal company takes the stress out of moving. Knowing that your belongings are safe and insured far outweighs any small savings by trying to do it yourself or using a man-and-a-van service. We work closely with and recommend Cube Removals as the leading local firm. For peace of mind and a reliable service call them on 0800 193 0000 or visit their website, cuberemovals.co.uk, to arrange a survey.

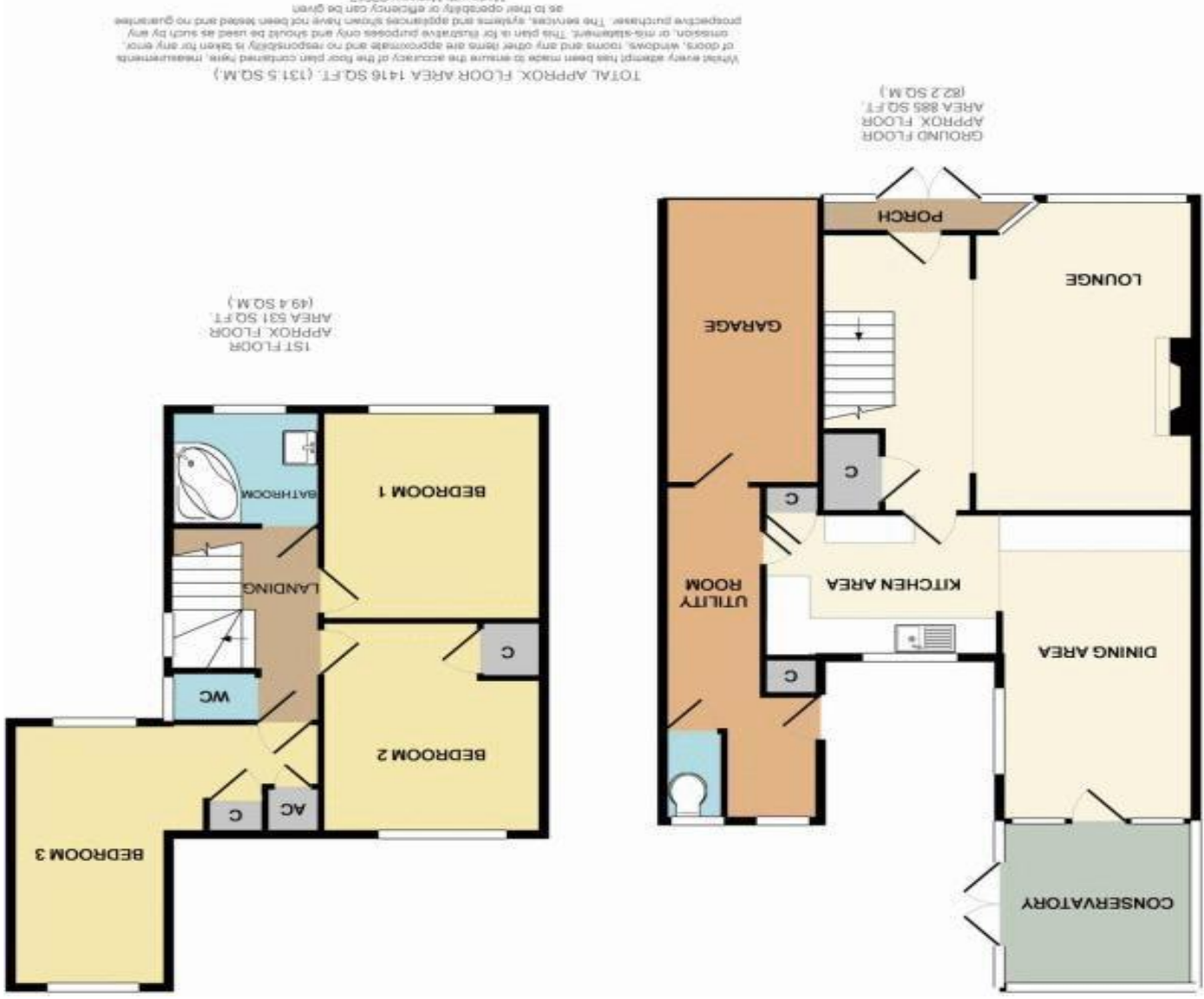

No statement in these details is to be relied upon as representation of fact, and purchasers should satisfy themselves by inspection or otherwise as to the accuracy of the statements contained within. These details do not constitute any part of any offer or contract. AP Morgan and their employees and agents do not have any authority to give any warranty or representation whatsoever in respect of this property. These details and all statements herein are provided without any responsibility on the part of AP Morgan or the vendors. Equipment: AP Morgan has not tested the equipment or central heating system mentioned in these particulars and the purchasers are advised to satisfy themselves as to the working order and condition. Measurements: Great care is taken when measuring, but measurements should not be relied upon for ordering carpets, equipment, etc. The Laws of Copyright protect this material. AP Morgan is the Owner of the copyright. This property sheet forms part of our database and is protected by the database right and copyright laws. No unauthorised copying or distribution without permission.