



Bridley Moor Road | | Redditch | Worcestershire

Offers in Excess of £155,000

Bridley Moor Road

| Redditch

Two Bedroom Semi Detached House – Very Well Maintained and Presented

An extremely well maintained and well presented, two-bedroom semi-detached house with private driveway. Occupying a convenient location close to Redditch Town Centre, Redditch Bus and Train Station.

The layout briefly comprises: Entrance hall with storage cupboard, lounge, impressive kitchen/diner, two lovely double bedrooms both bedrooms have fitted wardrobes and a refitted family bathroom.

Further benefits include: Gas fired central heating and double glazing, pleasant front garden and the rear garden has a covered paved patio, gravelled area, lawn, garden shed, further covered seating area and fenced boundaries.



Details

Entrance Hall

Lounge

14' 11" x 9' 10" (4.54m x 2.99m)

Kitchen/Diner

14' 11" x 11' 1" (4.54m x 3.38m)

Stairs to First Floor Landing

Master bedroom

14' 11" x 9' 10" (4.54m x 2.99m)

Bedroom 2

11' 9" x 10' 0" (3.58m x 3.05m)

Bathroom

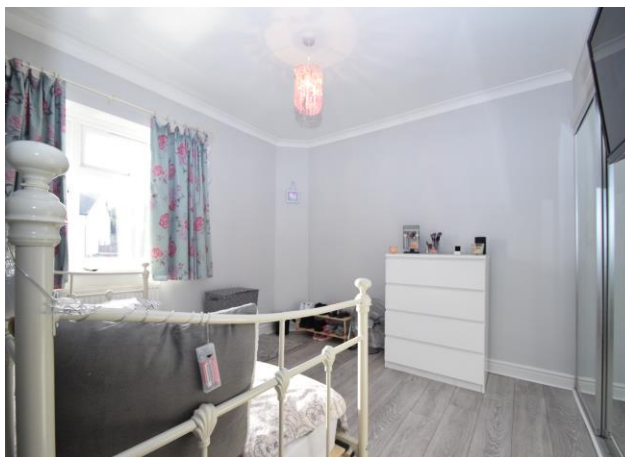

Tenure: We have been advised by our vendor that the property is **Freehold** (tbc by solicitors).

Council Tax Band: (tbc by solicitors).

Please Note: These plans are for information only and not to scale.

Bridley Moor Road, Redditch First Floor

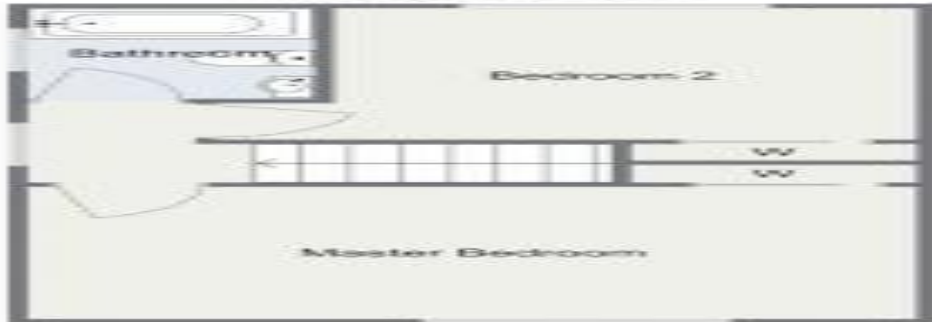

Ground Floor

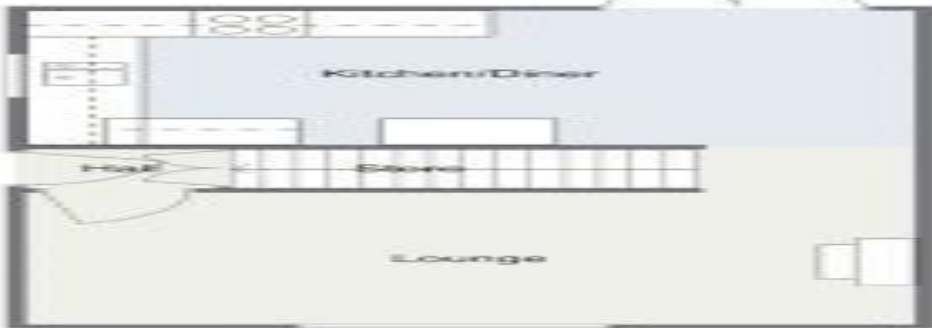

Total Area Approx:
65.6 sq metres (708 sq ft)

For illustrative purposes only. Decorative finishes, fixtures & fittings do not represent the current state of the property. Measurements are approximate & not to scale. Floor Plans made using RoomSketcher.

Office Opening Times: Monday – Friday (9am – 5:30pm) | Saturday (9am – 4pm) | Sunday (Closed)

No statement in these details is to be relied upon as representation of fact, and purchasers should satisfy themselves by inspection or otherwise as to the accuracy of the statements contained within. These details do not constitute any part of any offer or contract. **AP Morgan** and their employees and agents do not have any authority to give any warranty or representation whatsoever in respect of this property. These details and all statements herein are provided without any responsibility on the part of **AP Morgan** or the vendors. **Equipment:** **AP Morgan** has not tested the equipment or central heating system mentioned in these particulars and the purchasers are advised to satisfy themselves as to the working order and condition. **Measurements:** Great care is taken when measuring, but measurements should not be relied upon for ordering carpets, equipment, etc. The Laws of copyright protect this material. **AP Morgan** is the Owner of the copyright. This property sheet forms part of our database, and is protected by the database right and copyright laws. No unauthorised copying or distribution without permission.