



Perryfields Close | Oakenshaw South | Redditch | Worcestershire

Offers in Excess of £180,000

Perryfields Close

Oakenshaw South | Redditch

Two-Bedroom End-Terraced House – Sought-after Location

This Well-Presented Two-Bedroom End-Terraced House enjoys a pleasant cul-de-sac location set within a sought after residential area of Oakenshaw South.

The property offers good access to the local amenities (including 24hr supermarket and a choice of restaurants), schooling, national highway network and to the open countryside.

The layout briefly comprises: Entrance Hall, Good-sized Lounge, Fitted Kitchen/Diner (with Built-in Oven, Gas Hob & Extractor Hood) and a Conservatory to the Ground Floor; Master Bedroom with Storage & Shower Facility, Good-sized Second Bedroom and a Family Bathroom to the First Floor.

The property further benefits from Two Off-road Parking Spaces to the Side of the property, Pleasant Low Maintenance Rear Garden, Double Glazing and Gas-fired Central Heating System.



Details

Entrance Hall

Living Room

14' 5" x 10' 4" (max) (4.39m x 3.15m)

Kitchen/Diner

13' 6" x 8' 5" (4.11m x 2.56m)

Conservatory

10' 6" x 8' 8" (3.20m x 2.64m)

Master Bedroom

10' 5" (excluding storage) x 10' 1" (excluding shower) (3.17m x 3.07m)

Bedroom Two

10' 5" x 7' 3" (max) (3.17m x 2.21m)

Family Bathroom

6' 8" x 6' 0" (2.03m x 1.83m)

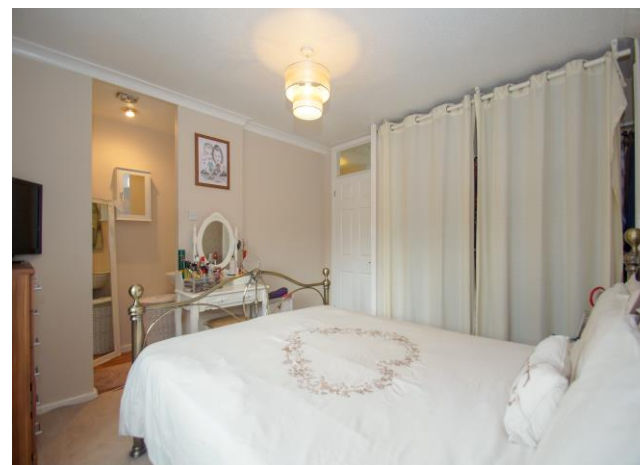

Please Note: These plans are for information only and not to scale.

Tenure: We have been advised by our vendor that the property is **Freehold** (tbc by solicitors).

Council Tax Band: **B** (tbc by solicitors).

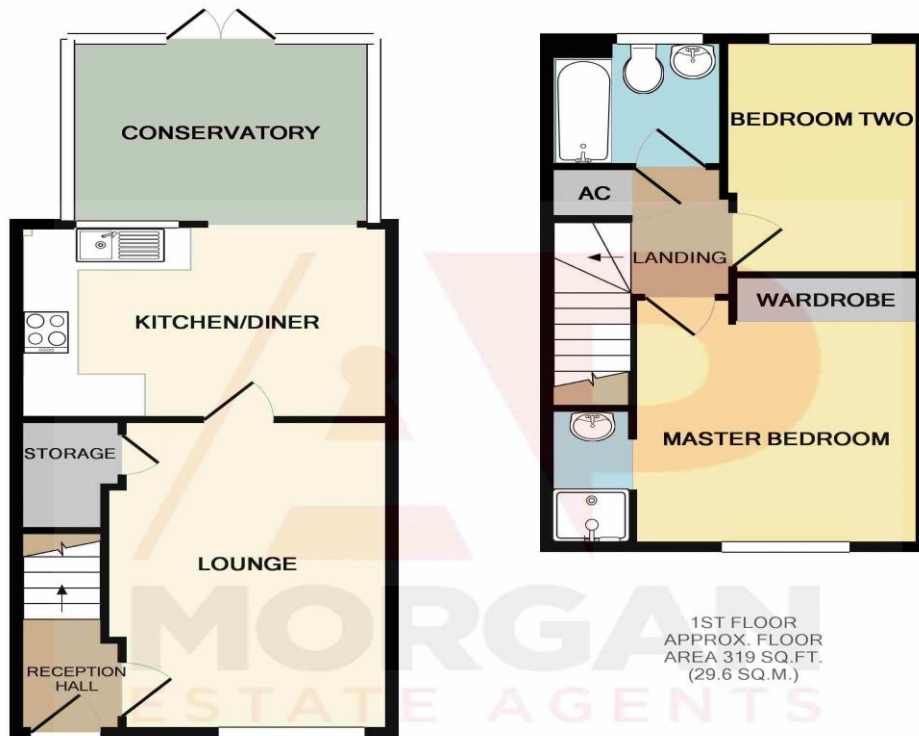

Office Opening Times: Monday – Friday (9am – 5:30pm) | Saturday (9am – 4pm) | Sunday & Bank Holidays (Closed)

No statement in these details is to be relied upon as representation of fact, and purchasers should satisfy themselves by inspection or otherwise as to the accuracy of the statements contained within. These details do not constitute any part of any offer or contract. **AP Morgan** and their employees and agents do not have any authority to give any warranty or representation whatsoever in respect of this property. These details and all statements herein are provided without any responsibility on the part of **AP Morgan** or the vendors. **Equipment:** **AP Morgan** has not tested the equipment or central heating system mentioned in these particulars and the purchasers are advised to satisfy themselves as to the working order and condition. **Measurements:** Great care is taken when measuring, but measurements should not be relied upon for ordering carpets, equipment, etc. The Laws of copyright protect this material. **AP Morgan** is the Owner of the copyright. This property sheet forms part of our database, and is protected by the database right and copyright laws. No unauthorised copying or distribution without permission.