



Walker Avenue, Stourbridge
Offers In The Region Of £219,950

Features:

- *** OFFERED WITH NO UPWARD CHAIN***
- A Three bedroom Traditional Semi-Detached House
- Lounge/ Diner
- Fitted Kitchen & separate Utility room
- Rear Conservatory
- Ground floor W.C. & Family Bathroom
- Front driveway, pleasant gardens
- EPC - D

Description:

*** OFFERED WITH NO ONWARD CHAIN TO ENCOURAGE A QUICK SALE***. This pleasant three bedroom semi detached house, sits conveniently for a good range of local shops, petrol station, a pub/restaurant, Hob Green Primary School, medical facilities, Wollescote Park, as well as a short drive into Stourbridge Town Centre for major shops, rail and bus links as well as excellent road transport routes into to surrounding areas. The layout briefly comprises: Front driveway for three cars, leading up to the single garage. A double glazed Entrance Porch leads into a Hallway with under stairs storage cupboard and doors to; lounge/diner, having gas fire to chimney breast, carpet to floor, half bay to front and window over looking the conservatory. Fitted Kitchen with space for a small table and chairs, having inset sink, space for oven, wall and base units. A most useful Utility Room has been added to the property, which then leads through to the conservatory and ground floor w.c., as well as a door connecting the rear of the garage. The first floor is pleasant landing, a well proportioned Master/ Main bedroom with fitted wardrobes with table shelf between. A second Double bedroom two and single bedroom three containing a further fitted wardrobe. The family bathroom has a white suite and double cupboard to the rear of the bath. Outside the pleasant rear garden is laid mainly with lawn, surrounded by mature flowering shrubs and fruit trees. Other benefits include: Double glazing and central heating boiler.



Details:

Double glazed porch

Hallway

Lounge/diner

23' 0" x 11' 0" both max (7.01m x 3.35m)

Kitchen

8' 10" x 7' 4" (2.69m x 2.23m)

Side Utility Room

8' 2" x 7' 4" both max (2.49m x 2.23m)

Conservatory

20' 8" x 5' 7" (6.29m x 1.70m)

Ground floor w.c.

Stairs rise from hallway to first floor landing

Bedroom 1

13' 2" x 9' 8" (4.01m x 2.94m)

Bedroom 2

10' 2" x 10' 1" (3.10m x 3.07m)

Bedroom 3

7' 5" x 6' 0" (2.26m x 1.83m)

EPC Rating: D

Council Tax Band: C (tbc by solicitors).

Tenure: Freehold (tbc by solicitors).

For more information or to arrange a viewing, please call us on 0121 809 9809.



How can we help you?

Need a mortgage?

We recommend Morgan Financial Solutions. They will search the market for you to ensure you get the right lender and mortgage deal. They typically achieve mortgage offers much more quickly than if you were dealing with lenders directly. The initial appointment is free and without obligation. Call us on 0121 809 9809, or visit their website for more information: www.morgans.co.uk

Property to sell?

If you need to sell a property in order to buy, you ideally need to be on the market at least (and preferably Sold STC) before viewing, otherwise you may lose out to other buyers when the right property comes along. In these circumstances we can get your property 'live' quickly. Just book a free valuation and we will visit your property and discuss your needs.

Need a solicitor?

A good solicitor can save you literally weeks of time in the buying/selling process, reducing the stress levels of all involved. We will instruct a reputable firm that is competitive on cost and very reliable. Just ask for a quote.

Need a removal company and storage?

A professional removal company takes the stress out of moving. Knowing that your belongings are safe and insured far outweighs any small savings by trying to do it yourself or using a man-and-a-van service. We work closely with and recommend Cube Removals as the leading local firm. For peace of mind and a reliable service call them on 0800 193 0000 or visit their website, cuberemovals.co.uk, to arrange a survey.

GROUND FLOOR 724.09 sq. ft. (67.27 sq. m.)

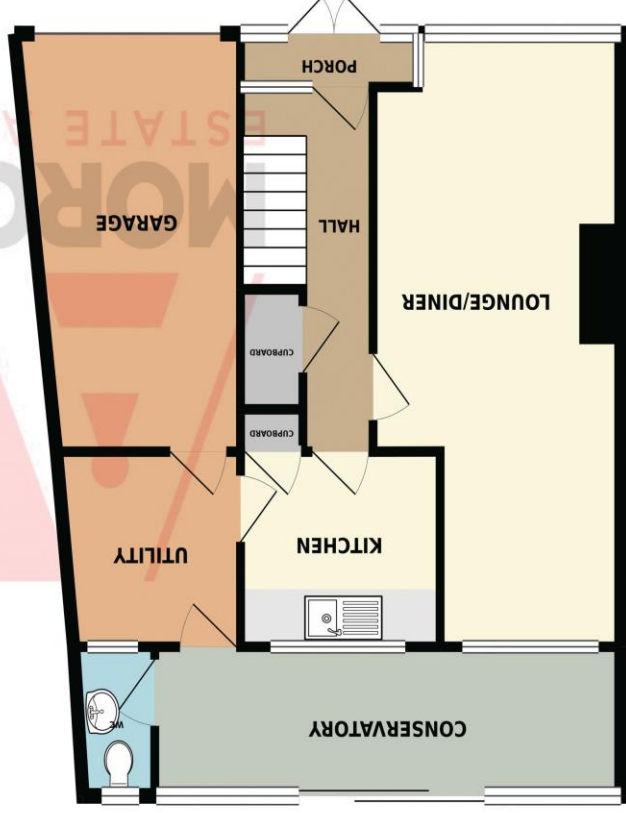

1ST FLOOR 381.94 sq. ft. (35.48 sq. m.)

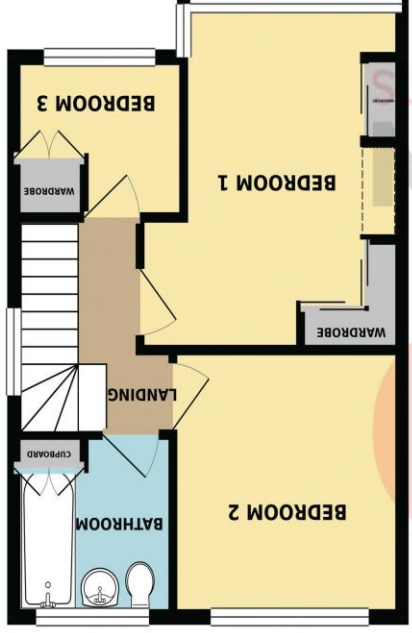

TOTAL FLOOR AREA : 1106.04 sq. ft. (102.75 sq. m.) approx.

Whilst every attempt has been made to ensure the accuracy of the floorplan contained here, measurements of doors, windows, rooms and any other items are approximate and no responsibility is taken for any error, omission or mis-statement. This plan is for illustrative purposes only and should be used as such by any prospective purchaser. The services, systems and appliances shown have not been tested and no guarantee as to their operability or efficiency can be given. Made with Metropix ©2019

No statement in these details is to be relied upon as representation of fact, and purchasers should satisfy themselves by inspection or otherwise as to the accuracy of the statements contained within. These details do not constitute any part of any offer or contract. AP Morgan and their employees and agents do not have any authority to give any warranty or representation whatsoever in respect of this property. These details and all statements herein are provided without any responsibility on the part of AP Morgan or the vendors. Equipment: AP Morgan has not tested the equipment or central heating system mentioned in these particulars and the purchasers are advised to satisfy themselves as to the working order and condition. Measurements: Great care is taken when measuring, but measurements should not be relied upon for ordering carpets, equipment, etc. The Laws of Copyright protect this material. AP Morgan is the Owner of the copyright. This property sheet forms part of our database and is protected by the database right and copyright laws. No unauthorised copying or distribution without permission.