

# THE THORESBY

2 Bedroom Detached Home

  
**waters**  
HOMES

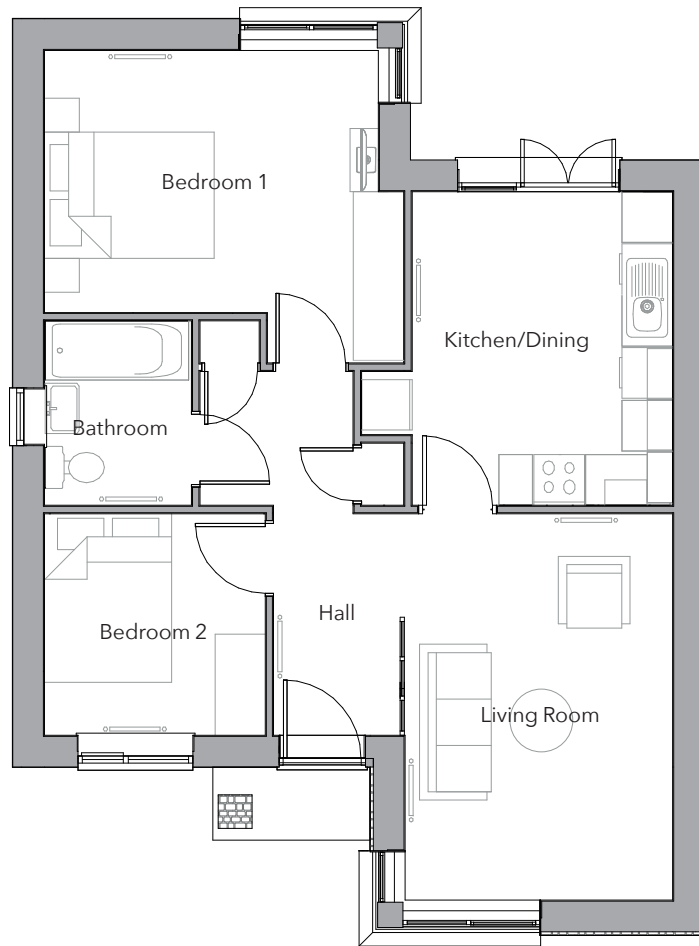



**GROUND FLOOR**

Living Room	4620	x	3205	15'1"	x	10'6"
Kitchen/Dining	3125	x	3755	10'3"	x	12'3"
Hall	1513	x	2628	4'11"	x	8'7"
Bedroom 1	3145	x	3745	10'3"	x	12'3"
Bedroom 2	2666	x	2655	8'8"	x	8'8"
Bathroom	2212	x	1783	7'3"	x	5'10"

Chadwells Estate Agents  
 Telephone: 01623 861 861  
 lisa@chadwells.co.uk

Images are for illustration purposes only and floorplans are accurate at the time of print. Therefore, variations in finishes and exact layout may be subject to change. Please request complete specifications from the agent. Please be aware that a tolerance of 50mm should be taken into consideration for dimensions due to plasterboard and brickwork. Measurements provided are maximum measurement information for the space.

**w**  
**waters**  
 HOMES