

THE SALVIN

2 Bedroom Detached Home

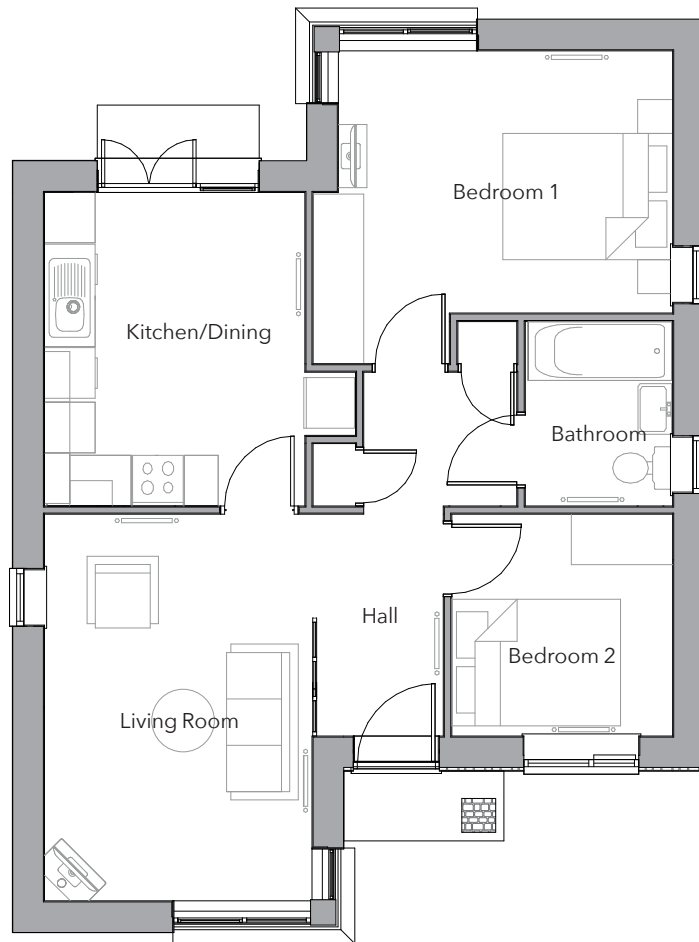



GROUND FLOOR

Living Room	3205	x	4621	10'5"	x	15'2"
Kitchen/Dining	3125	x	3755	10'3"	x	12'3"
Hall	1513	x	2628	5'0"	x	8'6"
Bedroom 1	4298	x	3145	14'1"	x	10'3"
Bedroom 2	2655	x	2666	8'7"	x	8'7"
Bathroom	1783	x	2212	5'8"	x	7'3"

Chadwells Estate Agents
 Telephone: 01623 861 861
 lisa@chadwells.co.uk

Images are for illustration purposes only and floorplans are accurate at the time of print. Therefore, variations in finishes and exact layout may be subject to change. Please request complete specifications from the agent. Please be aware that a tolerance of 50mm should be taken into consideration for dimensions due to plasterboard and brickwork. Measurements provided are maximum measurement information for the space.

waters
 HOMES