



exceptional service as standard.

01494 939868

hello@kingshills.co.uk

kingshills.co.uk



24 Court Lawns | Penn | High Wycombe | HP10 8DH

| £550,000

---

## Property Features

- Stunning Upgraded Home
- Kitchen/Family/Dining Room
- Living Room with Fireplace
- Study, Utility and DS Shower Room
- 4 Bedrooms
- Family Bathroom
- Drive and Garage Store
- Views over Central Green
- Catchment of local Schools
- MUST BE SEEN

---

## Full Description

A delightful end of terraced home that has been extended and considerably upgraded by the present owners to an extremely high standard. The property has been designed to accommodate modern family living in every way and is also within catchment of the popular local schools.

The accommodation comprises; superb Kitchen/Family/Dining Room with bi fold doors that lead on to the rear garden, Utility room and Downstairs Shower Room, Living Room with wood burning fireplace and views to the front over-looking the central green, Study, 4 Bedrooms to the first floor and family bathroom that has recently been upgraded.

The rear garden has a large patio and is secluded by close board fencing and also has the benefit of a heated pool and wooden summer house. To the rear of the house there is a drive way and a garage that is used mainly as a store.









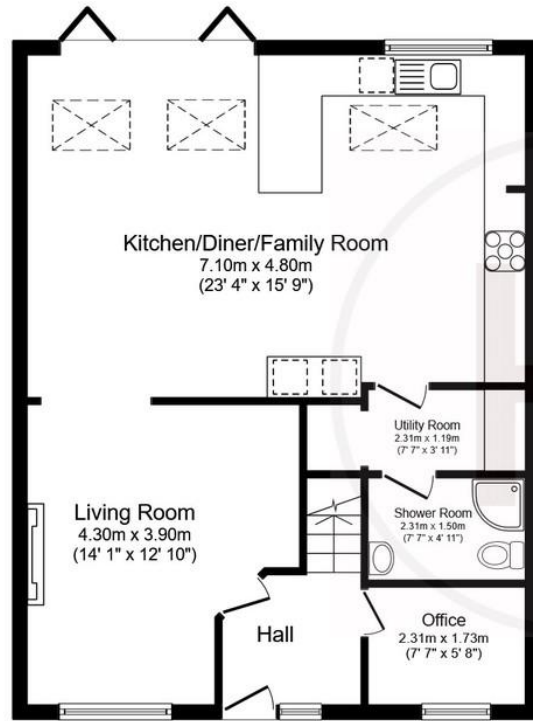

**Ground Floor**

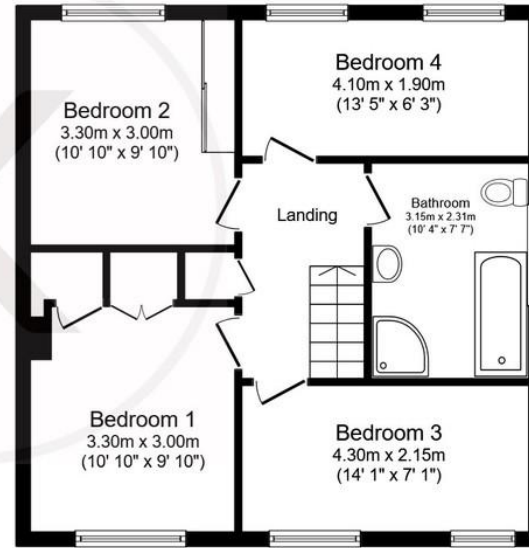

**First Floor**

This floor plan is for illustrative purposes only. It is not drawn to scale. Any measurements, floor areas (including any total floor area), openings and orientation are approximate. No details are guaranteed, they cannot be relied upon for any purpose and they do not form part of any agreement. No liability is taken for any error, omission or misstatement. A party must rely upon its own inspection(s).  
 Plan produced for Kingshills Estates. Powered by [www.focalagent.com](http://www.focalagent.com)

Aston Court  
 Kingsmead Business Park  
 High Wycombe  
 Buckinghamshire  
 HP11 1JU

01494 939868  
[hello@kingshills.co.uk](mailto:hello@kingshills.co.uk)  
[kingshills.co.uk](http://kingshills.co.uk)

Agents Note: Whilst every care has been taken to prepare these particulars, they are for guidance purposes only. All measurements are for general guidance purposes only and whilst every care has been taken to ensure accuracy, they should not be relied upon and potential buyers/tenants are advised to recheck the measurements